

# Patient report

Bio-Rad                      DATE: 08/25/2019  
D-10                         TIME: 03:25 PM  
S/N: #DJ4I016123        Software version: 4.30-2  
Sample ID:                 10552423  
Injection date             08/25/2019 03:08 PM  
Injection #: 21             Method: HbA1c  
Rack #: ---                 Rack position: 1

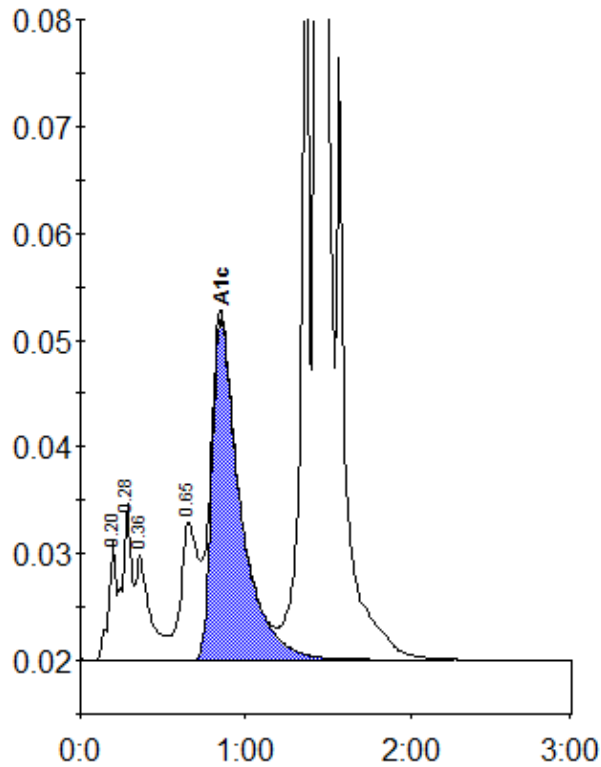

Peak table - ID: 10552423

Peak	R.time	Height	Area	Area %
A1a	0.20	11226	36341	1.1
A1b	0.28	14603	55130	1.6
Unknown	0.36	9780	60366	1.8
LA1c/CHb-1	0.65	12949	96870	2.8
A1c	0.85	31974	382079	13.6
P3	1.36	90064	284895	8.3
A0	1.43	757201	2523898	73.4
Total Area:		3439579		

Concentration:	%
A1c	13.6